

Washington Timbers Red B98

Washington Timbers
 Vancouver, WA
 B98 total strength=1714
 attack=23.04 defense=24.44
 fall league = RCL B98 Div 2, RCL B98 7V2
 alt names used:
 Washington Timbers FC B98 Reds
 WTFC B98 Red
 Washington Timbers 98B REDS A
 WTFC BU15 Reds

Venues played:
 Clash At the Border Gold U15
 Beaverton Cup BU15 Gold
 Mustang Stampede Gold U15
 RCL B98 Div 2
 RCL B98 7V2
 WYS Championship B98



Washington Timbers Red B98
 Dots are actual minus expected GF (blue circles) and GA (red triangles).
 Blue line is smoothed change in attack strength. Red is smoothed change in defense strength.

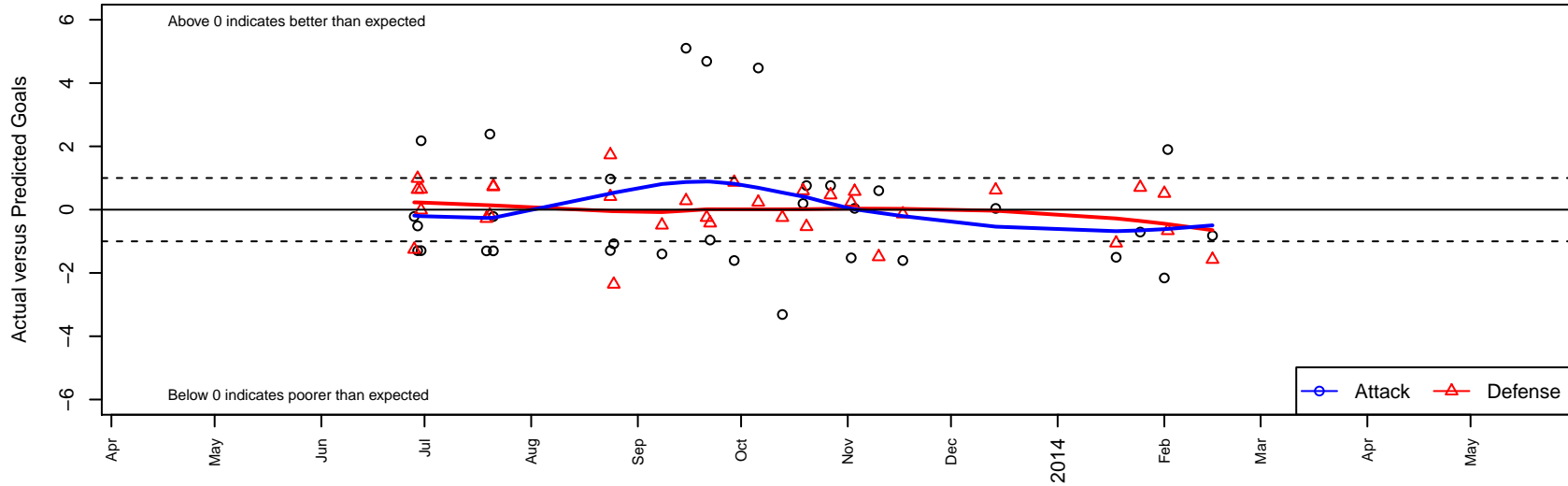

| | date | home | | away | | venue | pred.home | pred.away |
|-------|------------|----------------------------|---|----------------------------------|---|------------------------------|-----------|-----------|
| 22569 | 2014-02-15 | Washington Timbers Red B98 | 0 | Crossfire Premier A B98 | 3 | WYS Championship B98 | 0.82 | 1.43 |
| 22190 | 2014-02-02 | Washington Timbers Red B98 | 3 | Seattle United Copa B98 | 2 | WYS Championship B98 | 1.10 | 1.34 |
| 22094 | 2014-02-01 | Crossfire Premier B B98 | 0 | Washington Timbers Red B98 | 0 | WYS Championship B98 | 0.51 | 2.16 |
| 21798 | 2014-01-25 | Kent United Green B98 | 0 | Washington Timbers Red B98 | 1 | WYS Championship B98 | 0.70 | 1.71 |
| 21400 | 2014-01-18 | Washington Timbers Red B98 | 0 | WPFC Black B98 | 3 | WYS Championship B98 | 1.51 | 1.94 |
| 20784 | 2013-12-14 | Seattle United Tango B98 | 0 | Washington Timbers Red B98 | 2 | RCL B98 7V2 | 0.62 | 1.96 |
| 18866 | 2013-11-17 | Westsound FC Red B98 | 1 | Washington Timbers Red B98 | 0 | RCL B98 Div 2 | 0.86 | 1.61 |
| 18178 | 2013-11-10 | Washington Timbers Red B98 | 3 | Eastside FC White B98 | 2 | RCL B98 Div 2 | 2.40 | 0.51 |
| 17356 | 2013-11-03 | WPFC White B98 | 0 | Washington Timbers Red B98 | 3 | RCL B98 Div 2 | 0.58 | 2.96 |
| 17010 | 2013-11-02 | NWN Red B98 | 0 | Washington Timbers Red B98 | 3 | RCL B98 Div 2 | 0.23 | 4.52 |
| 16325 | 2013-10-27 | Snohomish United Black B98 | 0 | Washington Timbers Red B98 | 3 | RCL B98 Div 2 | 0.46 | 2.24 |
| 15453 | 2013-10-20 | Washington Timbers Red B98 | 3 | Snohomish United Black B98 | 1 | RCL B98 Div 2 | 2.24 | 0.46 |
| 15163 | 2013-10-19 | Washington Timbers Red B98 | 2 | Whatcom Rangers Gold B98 | 0 | RCL B98 Div 2 | 1.81 | 0.59 |
| 14516 | 2013-10-13 | Blackhills FC Black B98 | 1 | Washington Timbers Red B98 | 0 | RCL B98 Div 2 | 0.75 | 3.31 |
| 13463 | 2013-10-06 | Washington Timbers Red B98 | 9 | NWN Red B98 | 0 | RCL B98 Div 2 | 4.52 | 0.23 |
| 12434 | 2013-09-29 | Washington Timbers Red B98 | 0 | Westsound FC Red B98 | 0 | RCL B98 Div 2 | 1.61 | 0.86 |
| 11555 | 2013-09-22 | Washington Timbers Red B98 | 2 | WPFC White B98 | 1 | RCL B98 Div 2 | 2.96 | 0.58 |
| 11219 | 2013-09-21 | Washington Timbers Red B98 | 8 | Blackhills FC Black B98 | 1 | RCL B98 Div 2 | 3.31 | 0.75 |
| 10572 | 2013-09-15 | Harbor Premier Green B98 | 0 | Washington Timbers Red B98 | 9 | RCL B98 Div 2 | 0.28 | 3.90 |
| 9610 | 2013-09-08 | Eastside FC White B98 | 1 | Washington Timbers Red B98 | 1 | RCL B98 Div 2 | 0.51 | 2.40 |
| 8462 | 2013-08-25 | Washington Timbers Red B98 | 1 | Bay Oaks SC United B98 | 3 | Mustang Stampede Gold U15 | 2.08 | 0.64 |
| 8176 | 2013-08-24 | Washington Timbers Red B98 | 0 | San Jose Earthquakes Academy B98 | 0 | Mustang Stampede Gold U15 | 1.29 | 1.73 |
| 8180 | 2013-08-24 | Washington Timbers Red B98 | 2 | Folsom SC Force B98 | 0 | Mustang Stampede Gold U15 | 1.03 | 0.41 |
| 4317 | 2013-07-21 | Eastside Timbers Red B98 | 0 | Washington Timbers Red B98 | 1 | Beaverton Cup BU15 Gold | 0.74 | 1.22 |
| 4321 | 2013-07-21 | HSC Freeze B98 | 0 | Washington Timbers Red B98 | 1 | Beaverton Cup BU15 Gold | 0.72 | 2.30 |
| 3918 | 2013-07-20 | Washington Timbers Red B98 | 6 | WAFC Pumas B98 | 1 | Beaverton Cup BU15 Gold | 3.61 | 0.82 |
| 3507 | 2013-07-19 | Washington Timbers Red B98 | 1 | HSC Freeze B98 | 1 | Beaverton Cup BU15 Gold | 2.30 | 0.72 |
| 2486 | 2013-06-30 | Westside Timbers Copa B98 | 0 | Washington Timbers Red B98 | 5 | Clash At the Border Gold U15 | 0.64 | 2.82 |

| | date | home | | away | | venue | pred.home | pred.away |
|------|-------------|----------------------------|---|----------------------------|---|------------------------------|------------------|------------------|
| 2487 | 2013-06-30 | FC Portland Navy B98 | 1 | Washington Timbers Red B98 | 0 | Clash At the Border Gold U15 | 0.99 | 1.30 |
| 2333 | 2013-06-29 | Washington Timbers Red B98 | 0 | FC Portland Navy B98 | 0 | Clash At the Border Gold U15 | 1.30 | 0.99 |
| 2336 | 2013-06-29 | Lake Oswego SC Edge B98 | 0 | Washington Timbers Red B98 | 3 | Clash At the Border Gold U15 | 0.64 | 3.51 |
| 2164 | 2013-06-28 | Eastside Timbers Red B98 | 2 | Washington Timbers Red B98 | 1 | Clash At the Border Gold U15 | 0.74 | 1.22 |